

THIS COPY HAD BEEN MADE BY OR WITH THE AUTHORITY OF RYEDALE DISTRICT COUNCIL PURSUANT TO SECTION 47 OF THE COPYRIGHT DESIGNS AND PATENTS ACT 1988. UNLESS THAT ACT PROVIDES A RELEVANT EXCEPTION TO COPYRIGHT, THE COPY MUST NOT BE COPIED WITHOUT THE PRIOR PERMISSION OF THE COPYRIGHT OWNER.

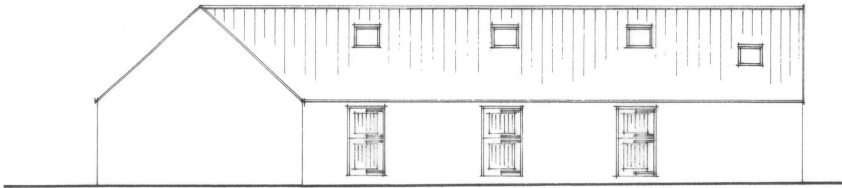

S O U T H



E A S T

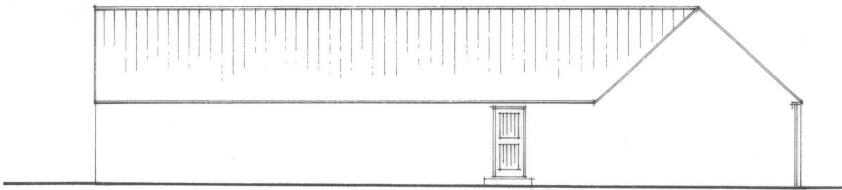

N O R T H

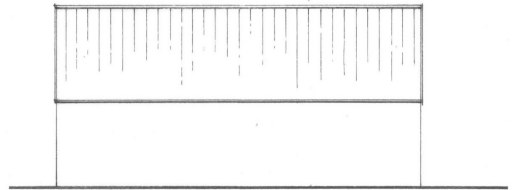

W E S T

**PETER RAYMENT**design

Architectural Designers • Peter Rayment • Richard Waller

title:	survey elevations	desig No:	2011-202
project:	conversion of stables to dwelling Kraig Lane, Keldholme.	scale:	1:100 @ A3
client:	J Sugars & C Brackstone	date:	08 09 20

Peter Rayment Design Ltd, Woodbine Cottage, Westgate, Thornton le Dale, Pickering YO18 7SG  
01751 472541 | studio@peteraymentdesign.com | www.peteraymentdesign.com